

Jack-O-Lantern Lane



Craft Vendors: Premium Vendors

Vendors
Booths 1-20
& Booths 21-43

Please arrive 7:30 – 9:30am Saturday morning for setup.

Directions:

Enter Pine Grove Ave from West Ave. Someone will direct you to your booth location. Please have your booth number and name of booth you registered so we can quickly locate your spot. Please unload, move your vehicle, and then come back and setup your booth.

Thank You for your time and patience,
JOJ Committee

Point of Contact: Derek Boyd 803-441-4350 Email: dboyd@northaugustasc.gov

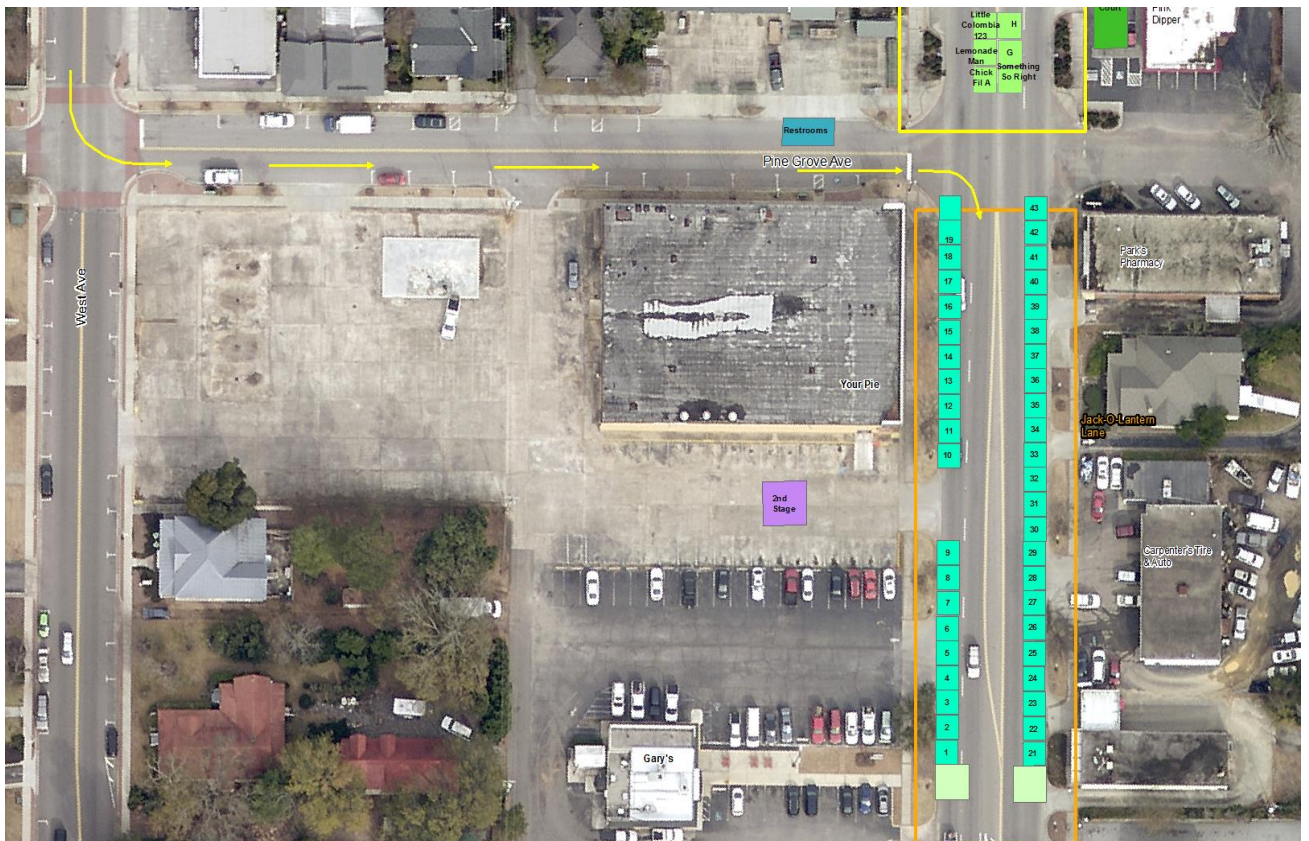

Goblin Way



Craft Vendors:

7:30-8:30am:
Booths 64 - 87
& Booths 112 - 136

8:30-9:30am:
Booths 44-63
& Booths 88-111

Attention Please Read!

To minimize vendor setup and traffic issues we have scheduled times for craft vendors to setup. Please note your booth number and time slot.

Directions:

Enter Pine Grove Ave from West Ave. Someone will direct you to your booth location. Please have your booth number and name of booth you registered so we can quickly locate your spot. Please unload, move your vehicle, and then come back and setup your booth.

Thank You for your time and patience,
JOJ Committee

Point of Contact: Derek Boyd 803-441-4350 Email: dboyd@northaugustasc.gov

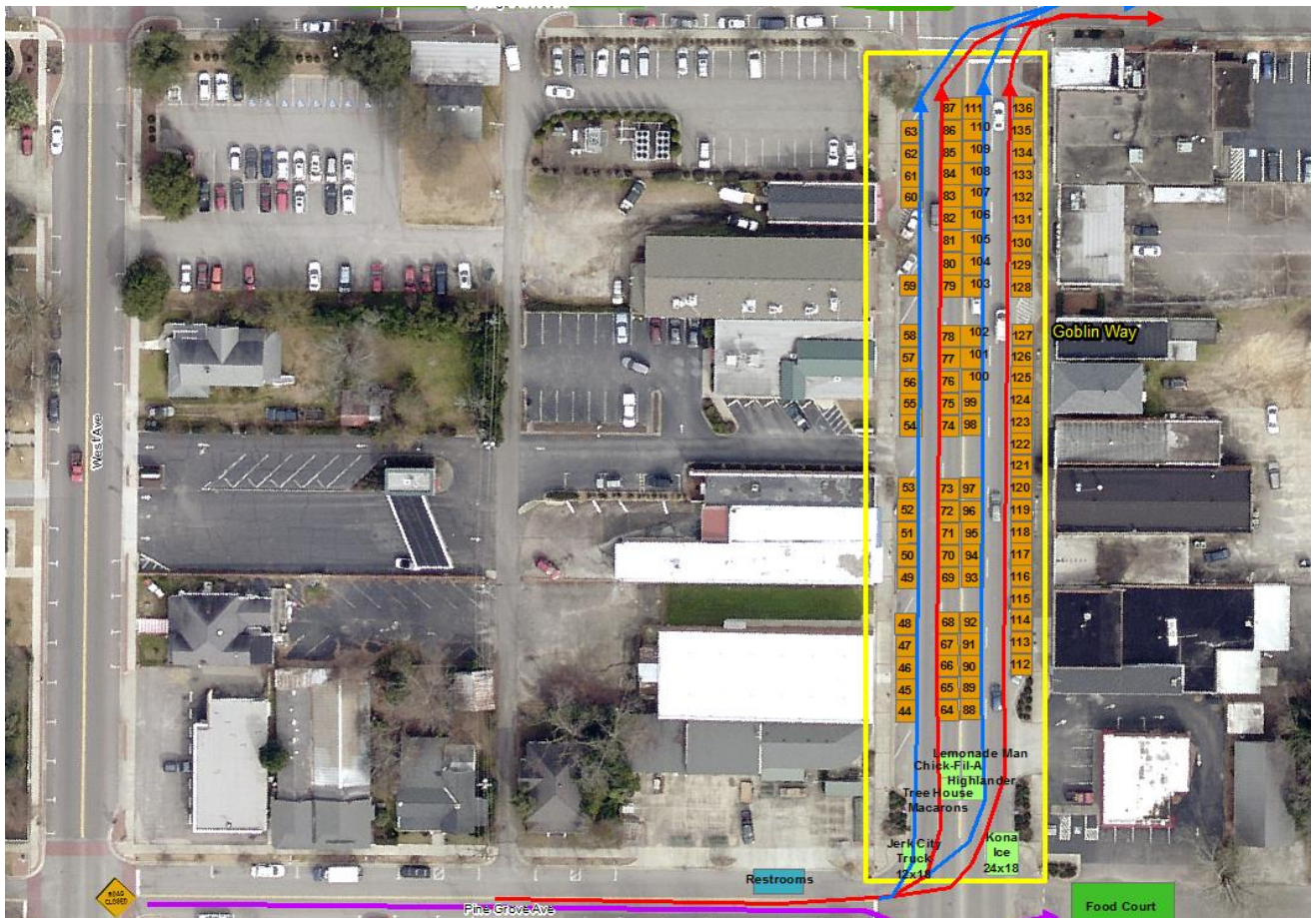

Jubilee Junction



Craft Vendors:

Booths 137 – 175

Please arrive 7:30-9:30am for setup

Directions:

Enter Spring Grove Ave from West Ave. Someone will direct you to your booth location. Please have your booth number and name of booth you registered so we can quickly locate your spot. Please unload, move your vehicle, and then come back and setup your booth.

Thank You for your time and patience,
JOJ Committee

Point of Contact: Derek Boyd 803-441-4350 Email: dboyd@northaugustasc.gov

